CREDO

Missa Quatris Crucis

Andante (stringendo)

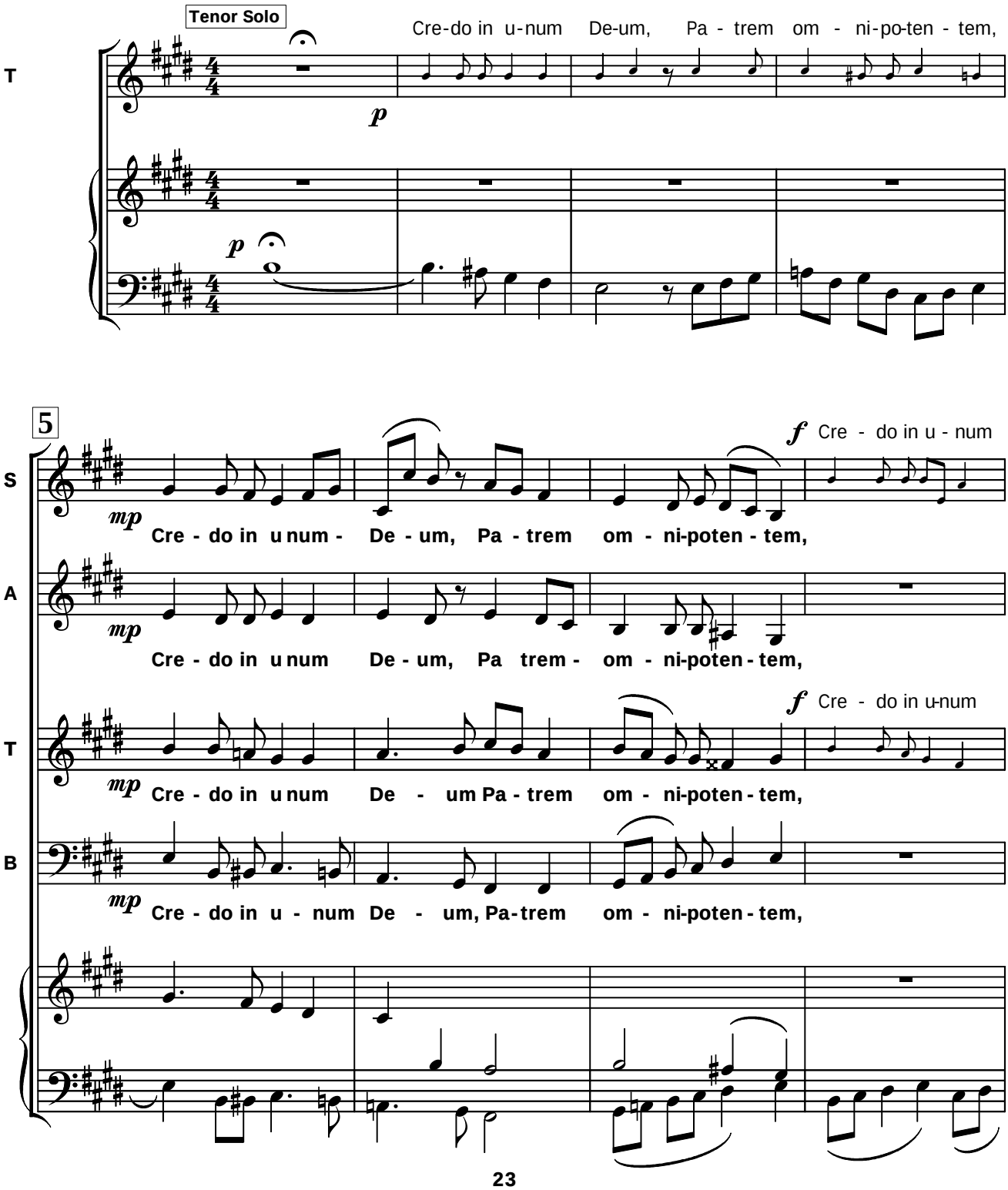

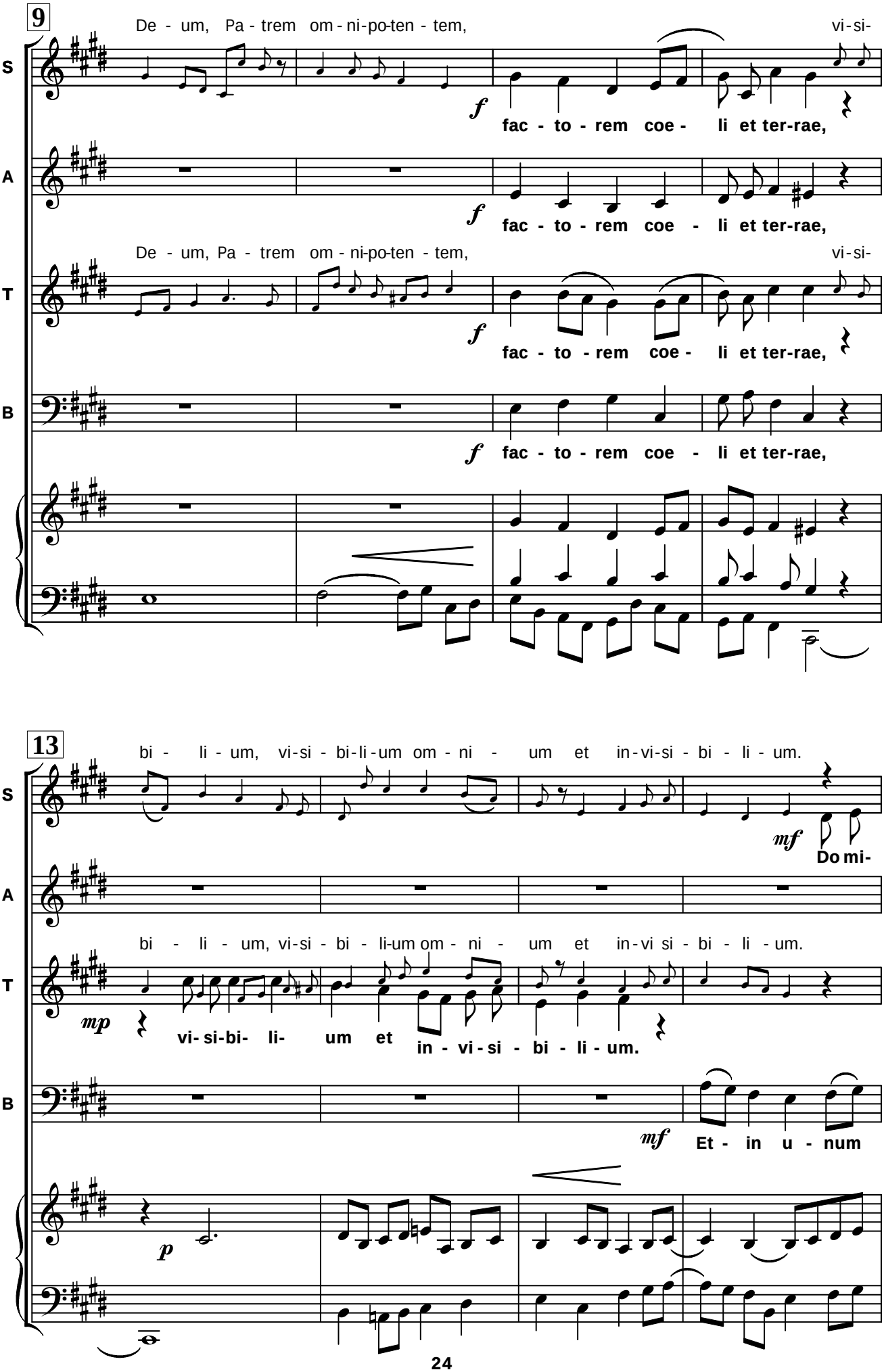
9
De - um, Pa - trem om - ni-po-ten - tem,
vi-si-
S
f
fac - to - rem coe - li et ter-rae,
A
f
fac - to - rem coe - li et ter-rae,
De - um, Pa - trem om - ni-po-ten - tem,
vi-si-
T
f
fac - to - rem coe - li et ter-rae,
B
f
fac - to - rem coe - li et ter-rae,
13
bi - li - um, vi-si - bi-li-um om - ni - um et in-vi-si - bi - li - um.
S
mf
Do mi-
A
bi - li - um, vi-si - bi - li-um om - ni - um et in-vi si - bi - li - um.
T
mp
vi- si-bi- li- um et in - vi - si - bi - li - um.
B
mf
Et - in u - num
p

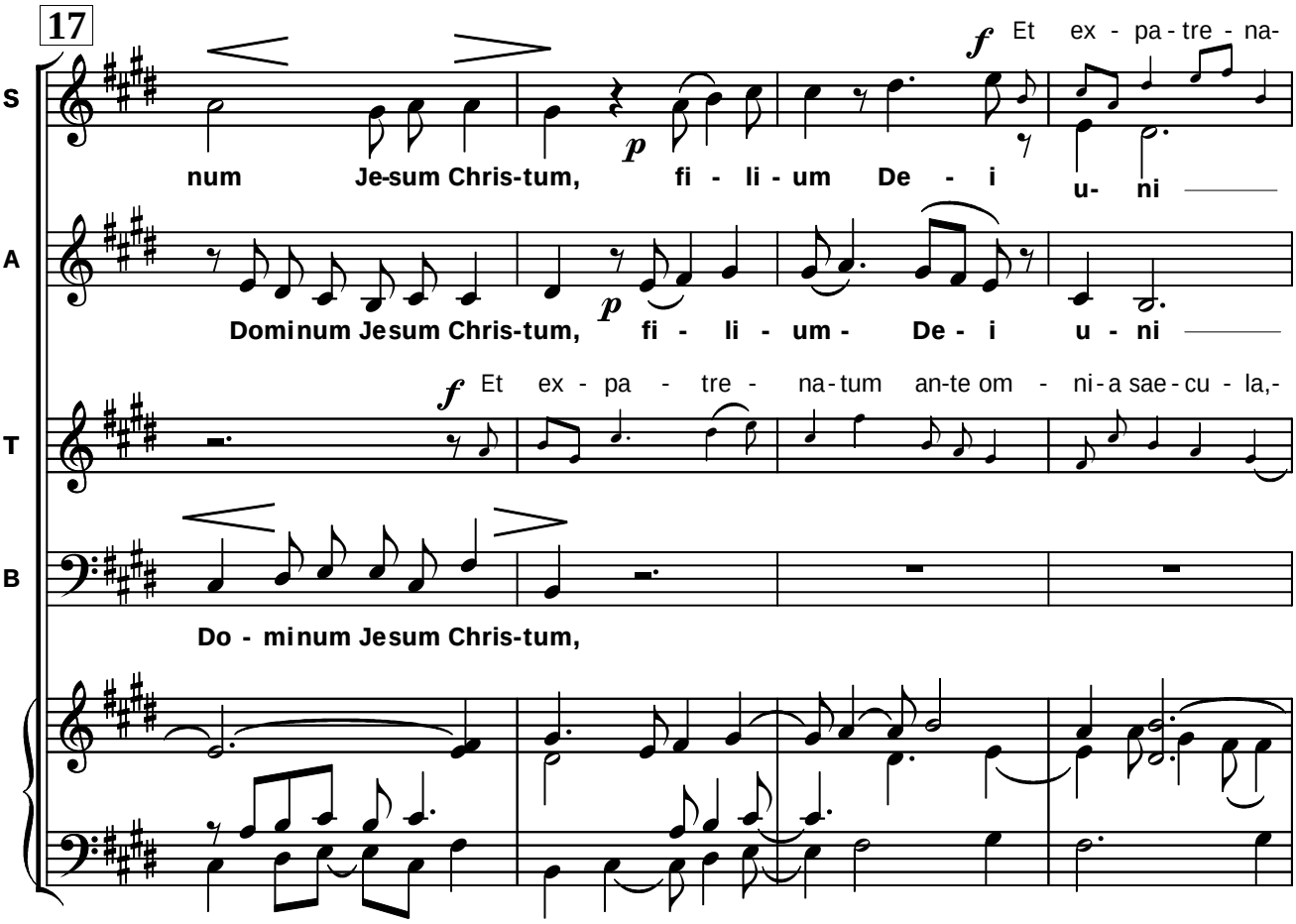
17
S
A
T
B
num Je-sum Chris-tum, fi - li - um De - i u- ni
Dominum Jesum Chris-tum, fi - li - um - De - i u - ni
Et ex - pa - tre - na-
Et ex - pa - tre - na-tum an-te om - ni-a sae-cu - la,-
Do - minum Jesum Chris-tum,

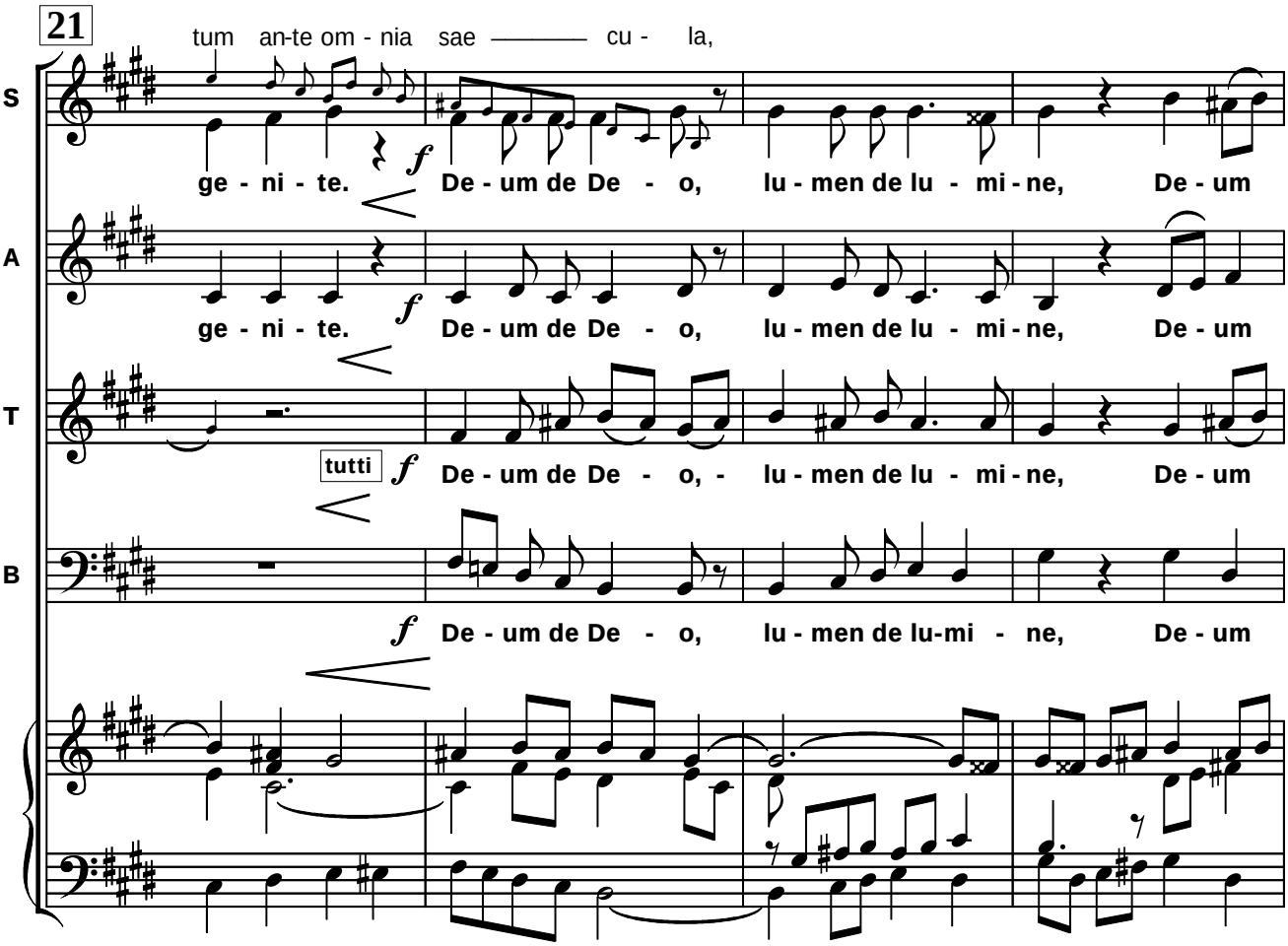
21
S
A
T
B
tum an-te om - nia sae cu - la,
ge - ni - te. De - um de De - o, lu - men de lu - mi - ne, De - um
ge - ni - te. De - um de De - o, lu - men de lu - mi - ne, De - um
tutti
De - um de De - o, - lu - men de lu - mi - ne, De - um
De - um de De - o, lu - men de lu-mi - ne, De - um

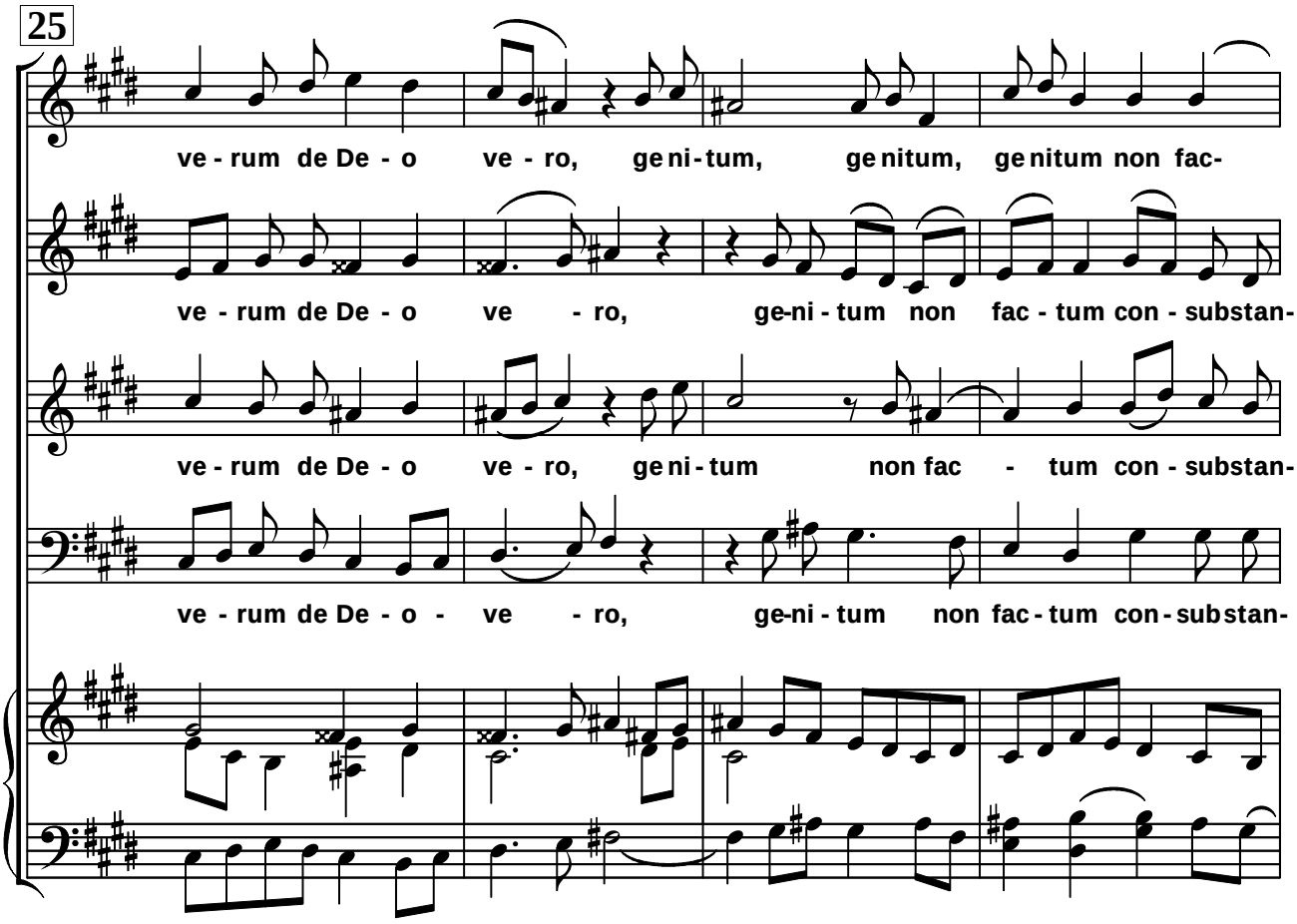
25
S
ve - rum de De - o ve - ro, ge ni - tum, ge nitum, ge nitum non fac-
A
ve - rum de De - o ve - ro, ge-ni - tum non fac - tum con - substan-
T
ve - rum de De - o ve - ro, ge ni - tum non fac - tum con - substan-
B
ve - rum de De - o - ve - ro, ge-ni - tum non fac - tum con - substan-

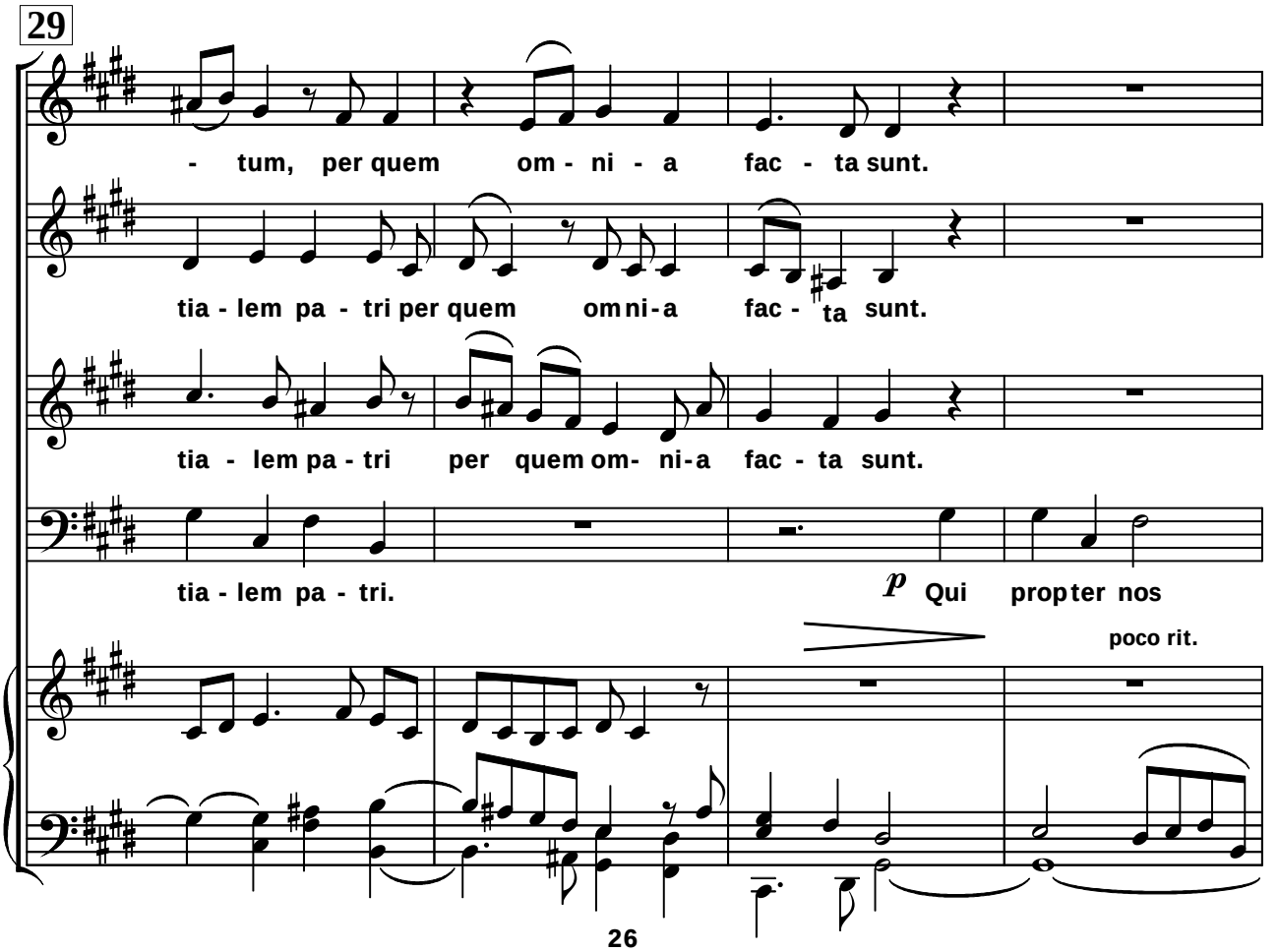
29
S
- tum, per quem om - ni - a fac - ta sunt.
A
tia - lem pa - tri per quem om ni - a fac - ta sunt.
T
tia - lem pa - tri per quem om - ni - a fac - ta sunt.
B
tia - lem pa - tri.
p Qui propter nos
poco rit.

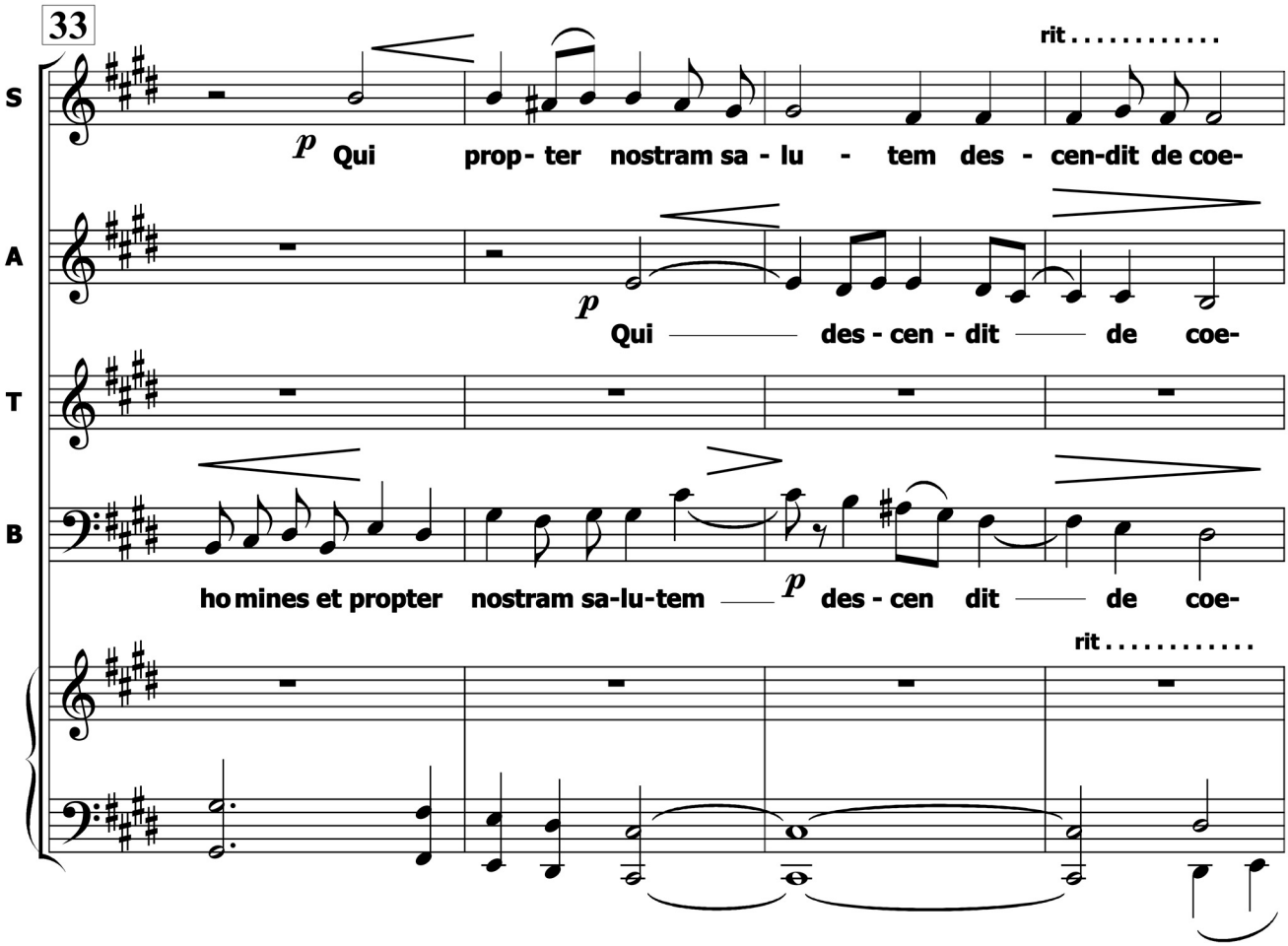

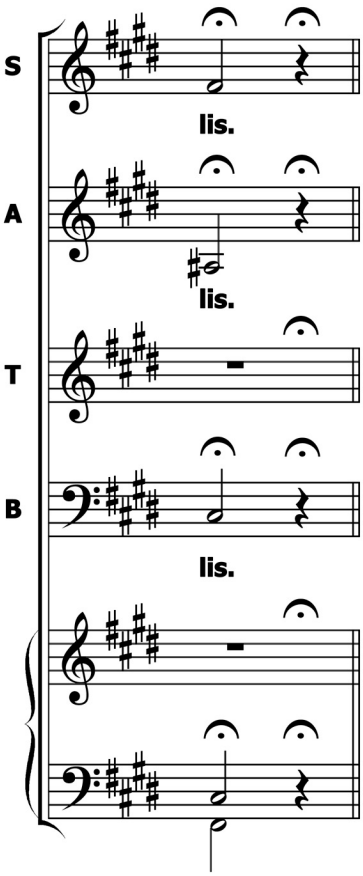

Moderato **(colla parte)**

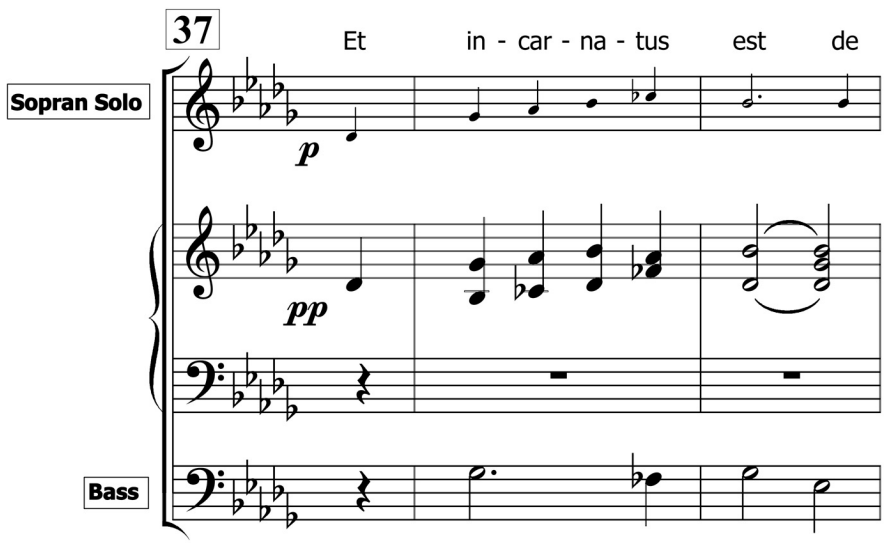

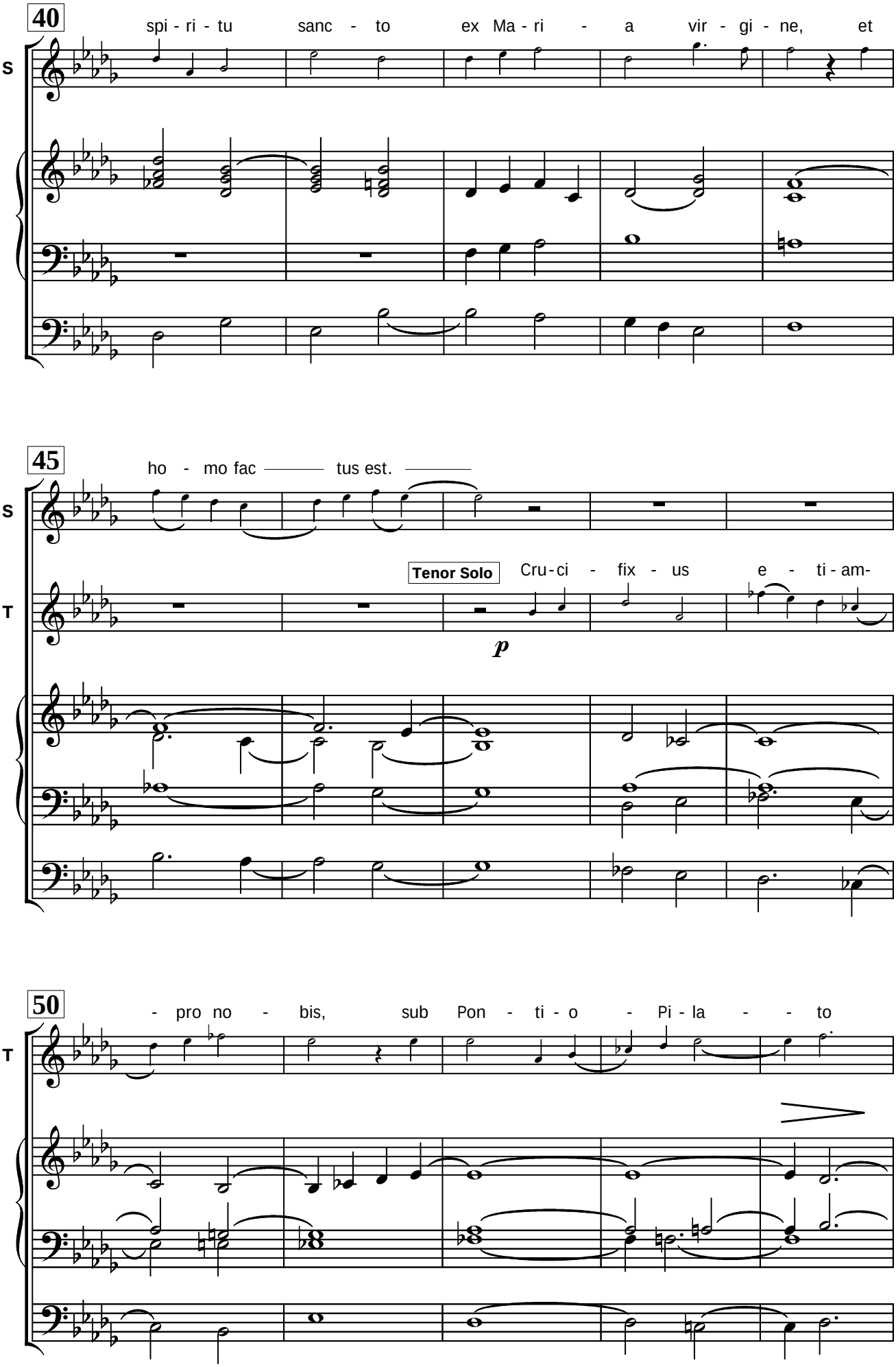
40
spi - ri - tu sanc - to ex Ma - ri - a vir - gi - ne, et
S
45
ho - mo fac tus est.
S
Tenor Solo
Cru - ci - fix - us e - ti - am-
T
p
50
- pro no - bis, sub Pon - ti - o - Pi - la - - to
T

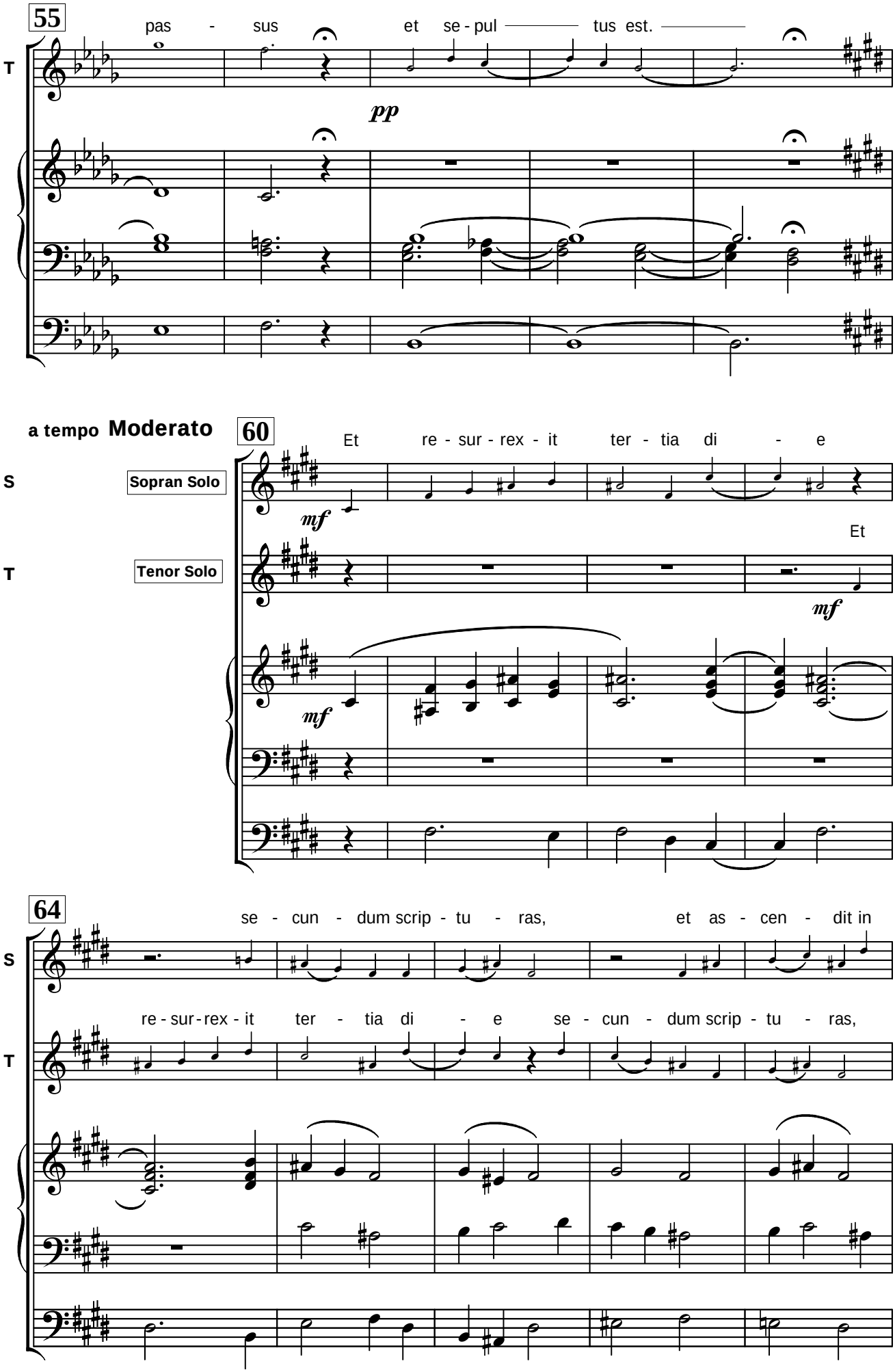
55
pas - sus et se - pul tus est.
T
pp
a tempo Moderato
60
Et re - sur - rex - it ter - tia di - e
S
Sopran Solo
mf
T
Tenor Solo
Et
mf
mf
64
se - cun - dum scrip - tu - ras, et as - cen - dit in
S
re - sur - rex - it ter - tia di - e se - cun - dum scrip - tu - ras,
T

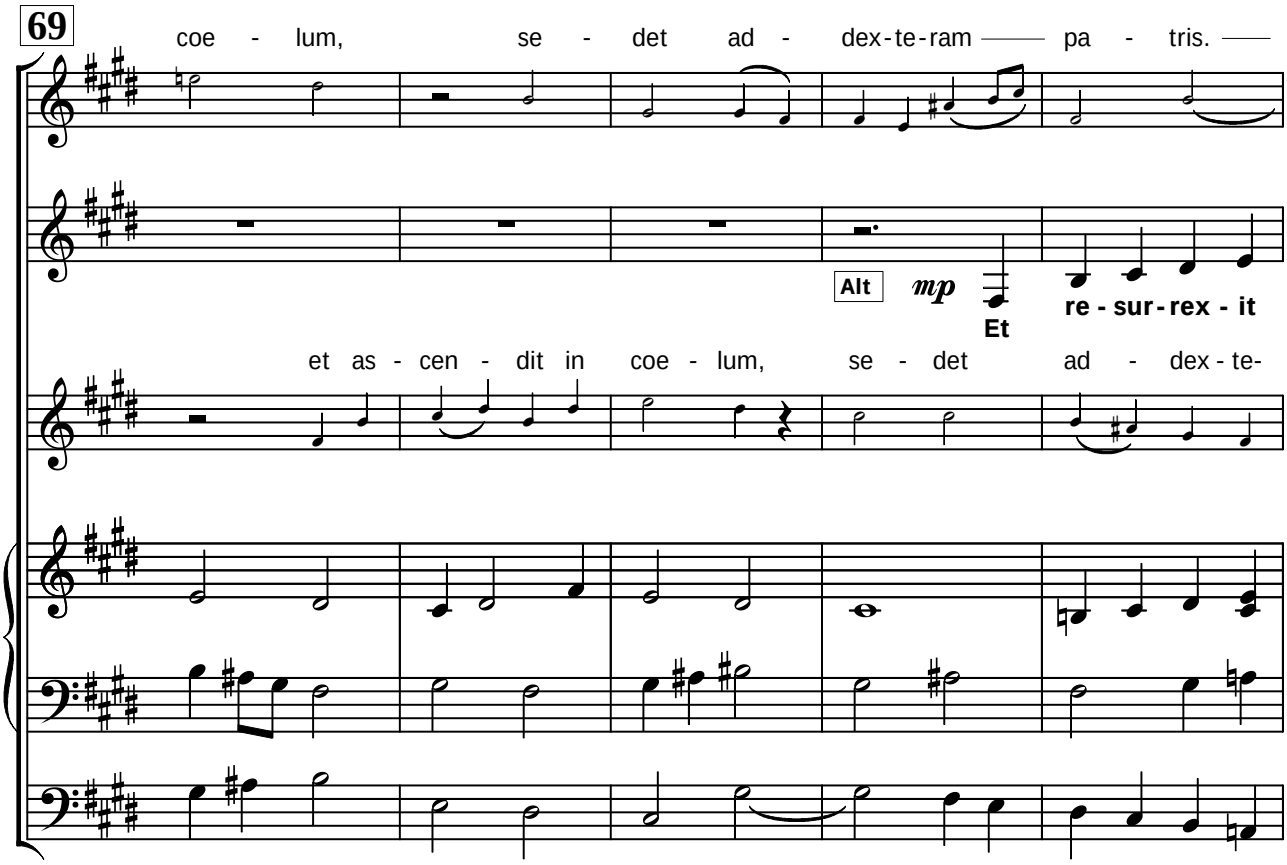
69
S
coe - lum, se - det ad - dex-te-ram —— pa - tris. ——
A
Alt
mp
Et re - sur-rex - it
T
et as - cen - dit in coe - lum, se - det ad - dex - te-

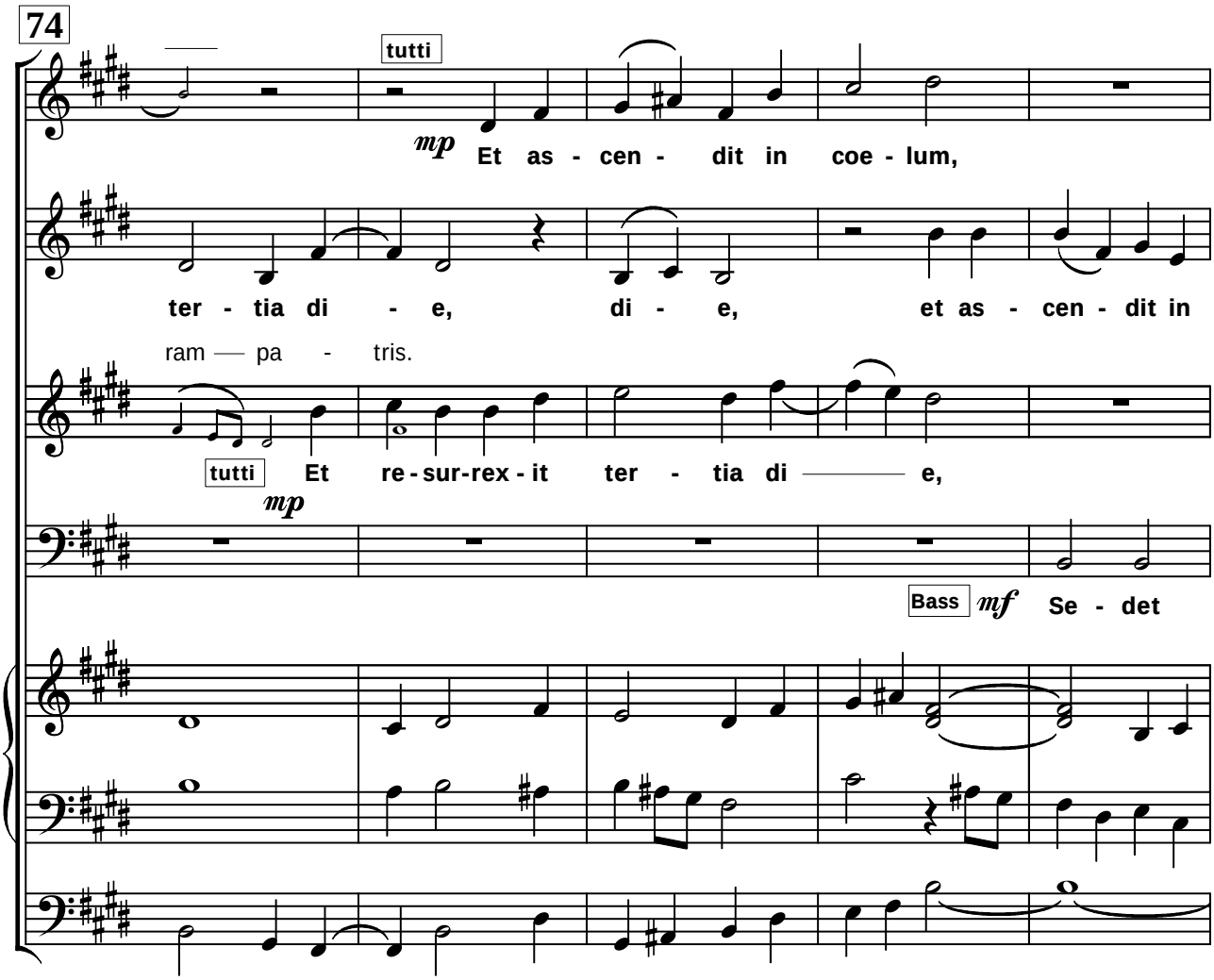
74
S
tutti
mp
Et as - cen - dit in coe - lum,
A
ter - tia di - e, di - e, et as - cen - dit in
ram — pa - tris.
T
tutti
mp
Et re - sur-rex - it ter - tia di —— e,
B
Bass
mf
Se - det

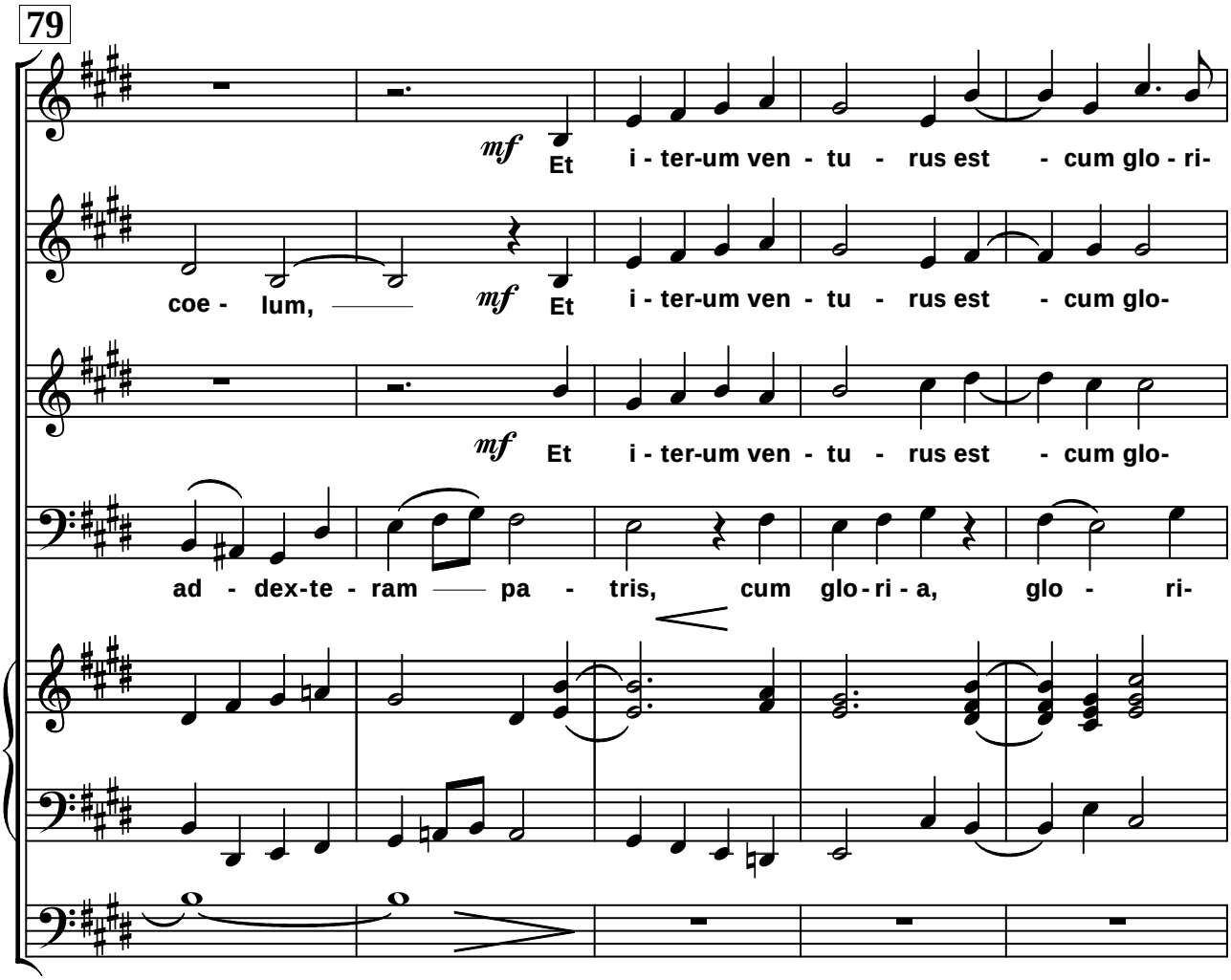
79
S
A
T
B
mf
Et
i - ter-um ven - tu - rus est - cum glo - ri-
coe - lum,
mf
Et
i - ter-um ven - tu - rus est - cum glo-
mf
Et
i - ter-um ven - tu - rus est - cum glo-
ad - dex-te - ram pa - tris, cum glo-ri - a, glo - ri-

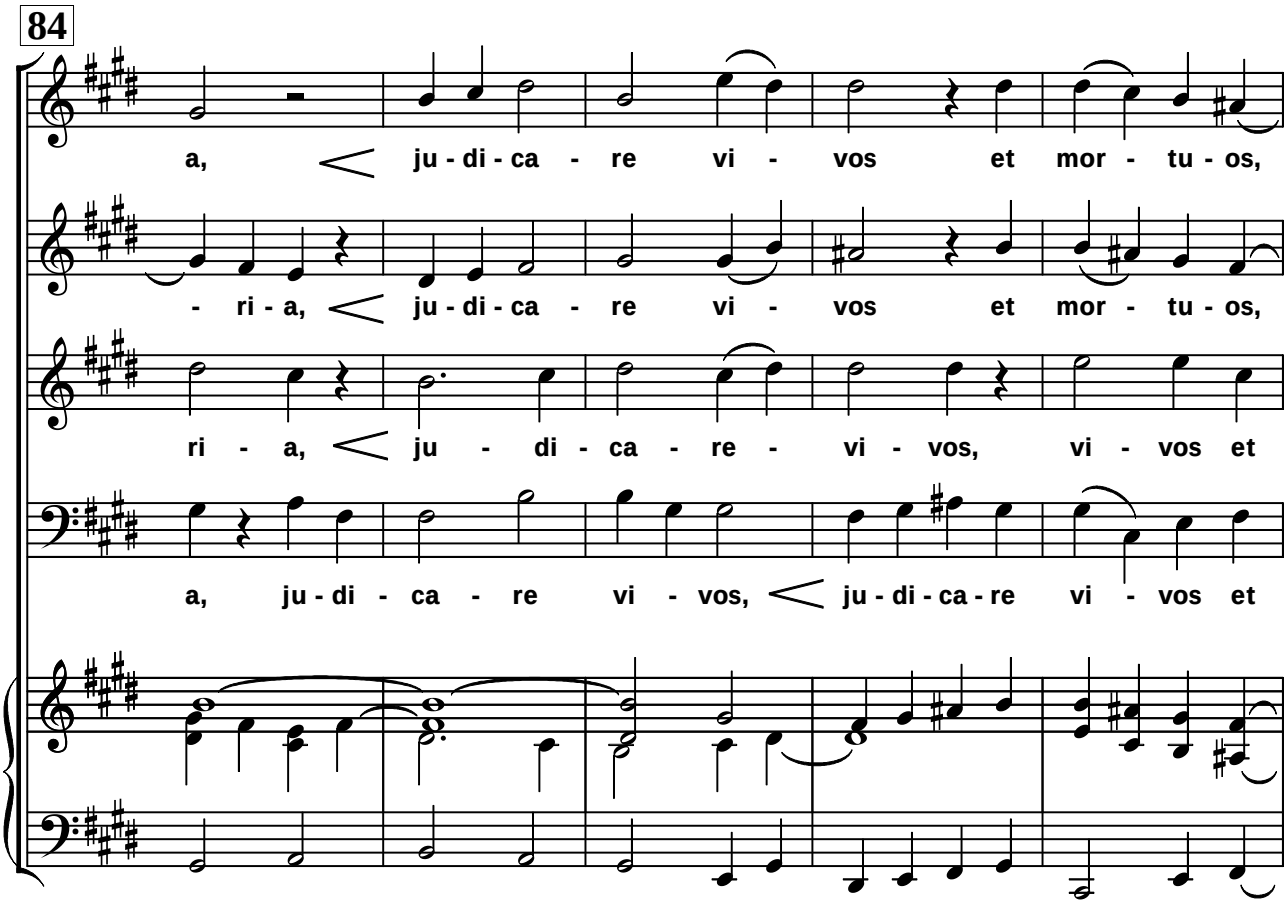
84
S
A
T
B
a, ju - di - ca - re vi - vos et mor - tu - os,
- ri - a, ju - di - ca - re vi - vos et mor - tu - os,
ri - a, ju - di - ca - re - vi - vos, vi - vos et
a, ju - di - ca - re vi - vos, ju - di - ca - re vi - vos et

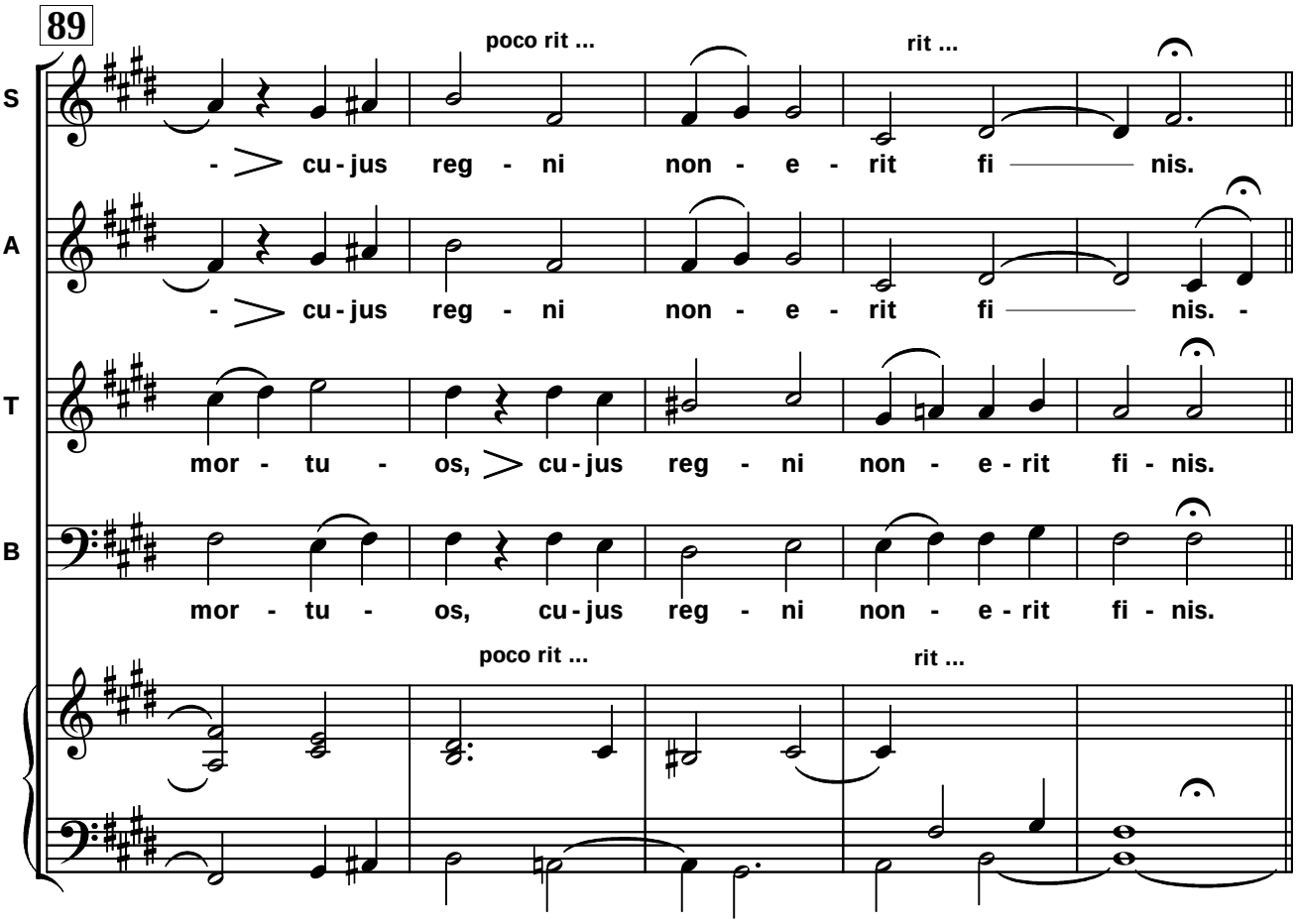
89
poco rit ...
rit ...
S
A
T
B
- cu - jus reg - ni non - e - rit fi — nis.
- cu - jus reg - ni non - e - rit fi — nis. -
mor - tu - os, cu - jus reg - ni non - e - rit fi - nis.
mor - tu - os, cu - jus reg - ni non - e - rit fi - nis.
poco rit ...
rit ...

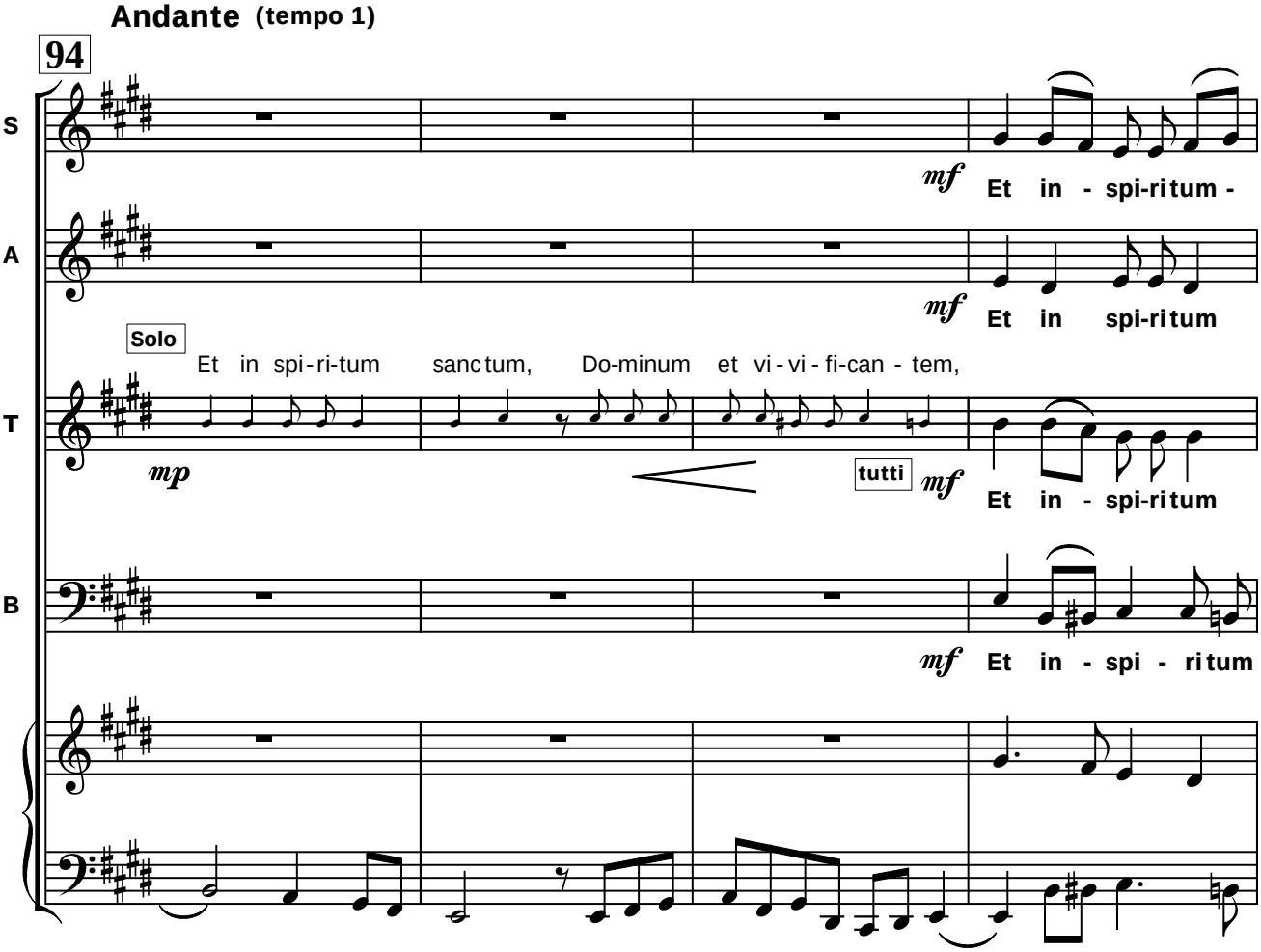
Andante (tempo 1)
94
S
A
T
B
mf
Et in - spi-ritum -
mf
Et in spi-ritum
Solo
Et in spi-ri-tum sanctum, Do-minum et vi - vi - fi-can - tem,
mp
tutti
mf
Et in - spi-ritum
mf
Et in - spi - ritum

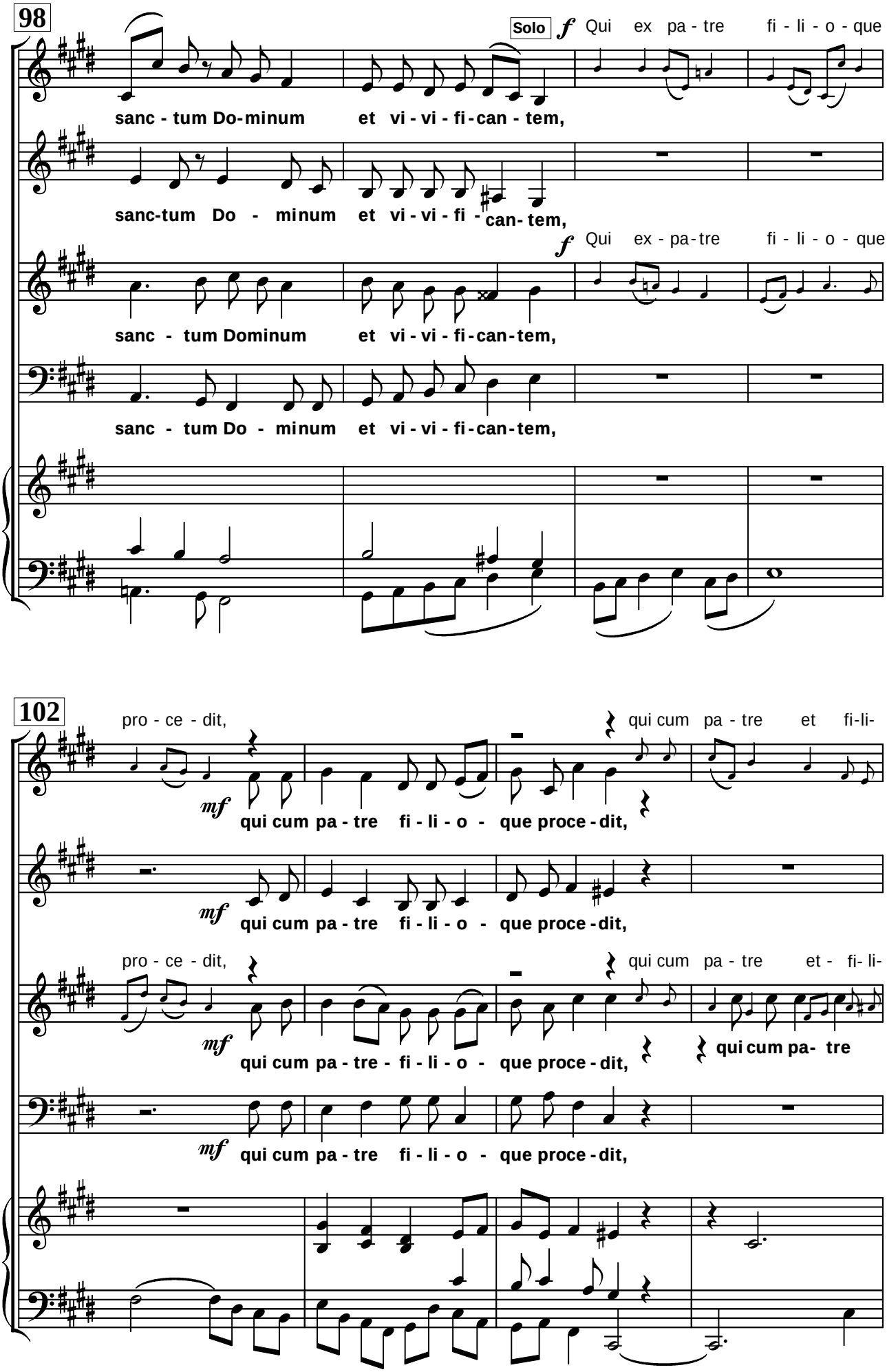
98
Solo
f Qui ex pa - tre fi - li - o - que
S
sanc - tum Do-minum et vi - vi - fi-can - tem,
A
sanc-tum Do - minum et vi - vi - fi - can- tem,
f Qui ex - pa-tre fi - li - o - que
T
sanc - tum Dominum et vi - vi - fi-can-tem,
B
sanc - tum Do - minum et vi - vi - fi-can-tem,
102
pro - ce - dit, qui cum pa - tre et fi-li-
mf
S
qui cum pa - tre fi - li - o - que proce - dit,
mf
A
qui cum pa - tre fi - li - o - que proce - dit,
pro - ce - dit, qui cum pa - tre et - fi- li-
mf
T
qui cum pa - tre - fi - li - o - que proce - dit, qui cum pa- tre
mf
B
qui cum pa - tre fi - li - o - que proce - dit,

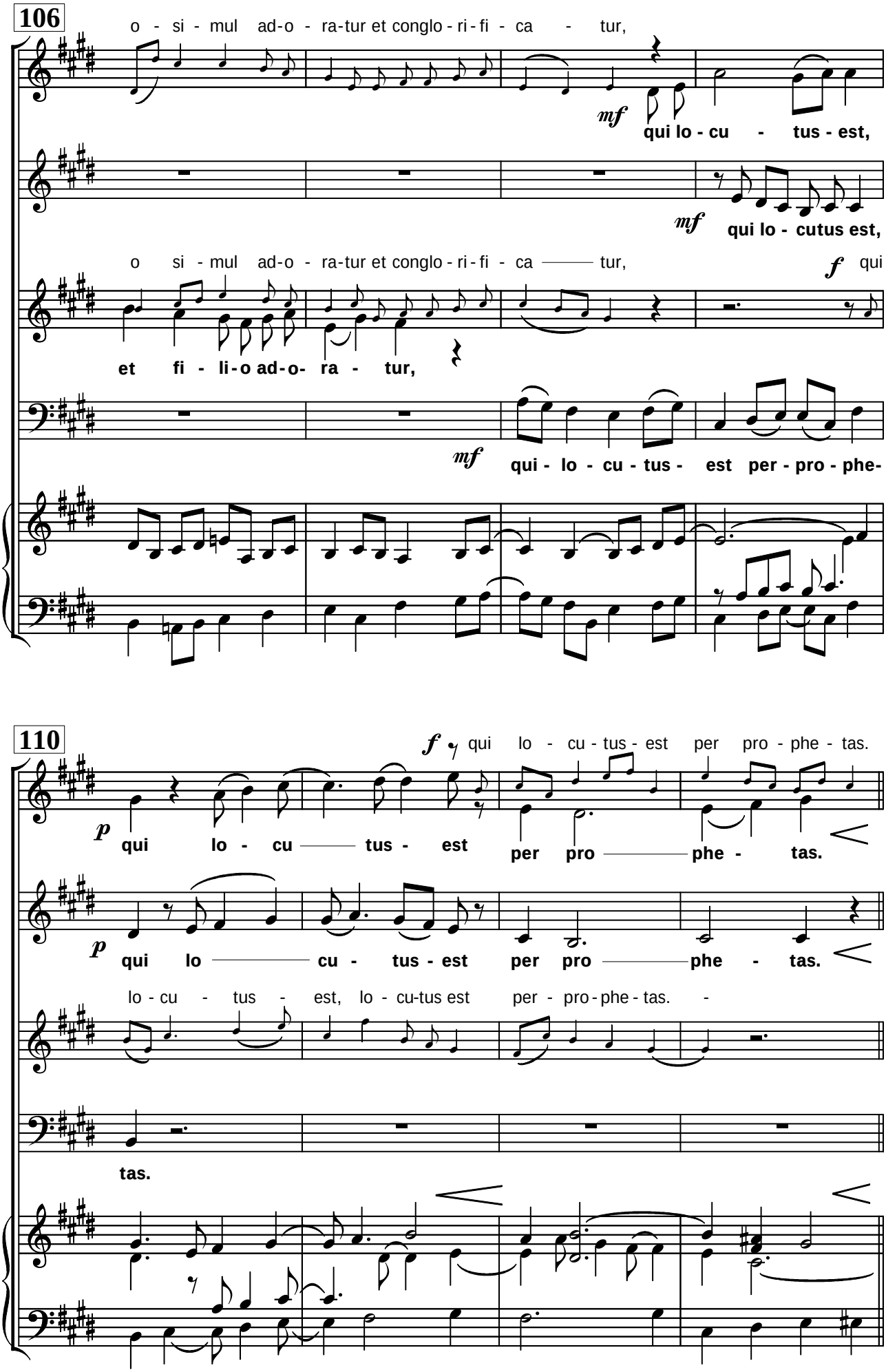
106
S
o - si - mul ad-o - ra-tur et conglo - ri - fi - ca - tur,
mf
qui lo - cu - tus - est,
A
mf
qui lo - cutus est,
T
o si - mul ad-o - ra-tur et conglo - ri - fi - ca —— tur,
f qui
et fi - li - o ad - o- ra - tur,
B
mf
qui - lo - cu - tus - est per - pro - phe-
110
f qui lo - cu - tus - est per pro - phe - tas.
S
p
qui lo - cu —— tus - est per pro —— phe - tas.
A
p
qui lo —— cu - tus - est per pro —— phe - tas.
T
lo - cu - tus - est, lo - cu-tus est per - pro - phe - tas. -
B
tas.

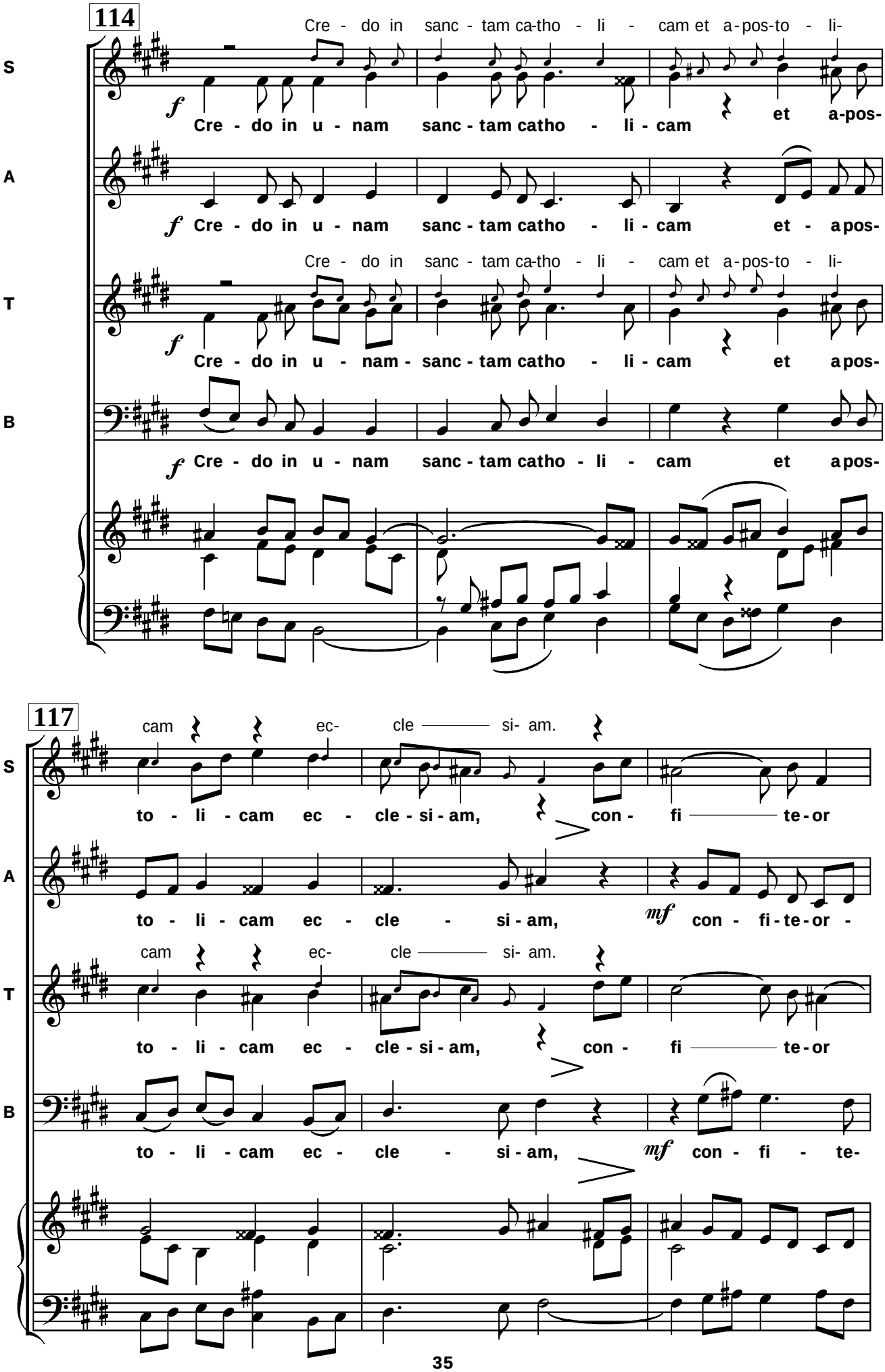
114
S
A
T
B
Cre - do in sanc - tam ca-tho - li - cam et a-pos-to - li-
f
Cre - do in u - nam sanc - tam catho - li - cam et a-pos-
Cre - do in u - nam - sanc - tam catho - li - cam et a-pos-
117
cam ec- cle si- am.
to - li - cam ec - cle - si - am, con - fi te - or
mf
to - li - cam ec - cle - si - am, con - fi - te-

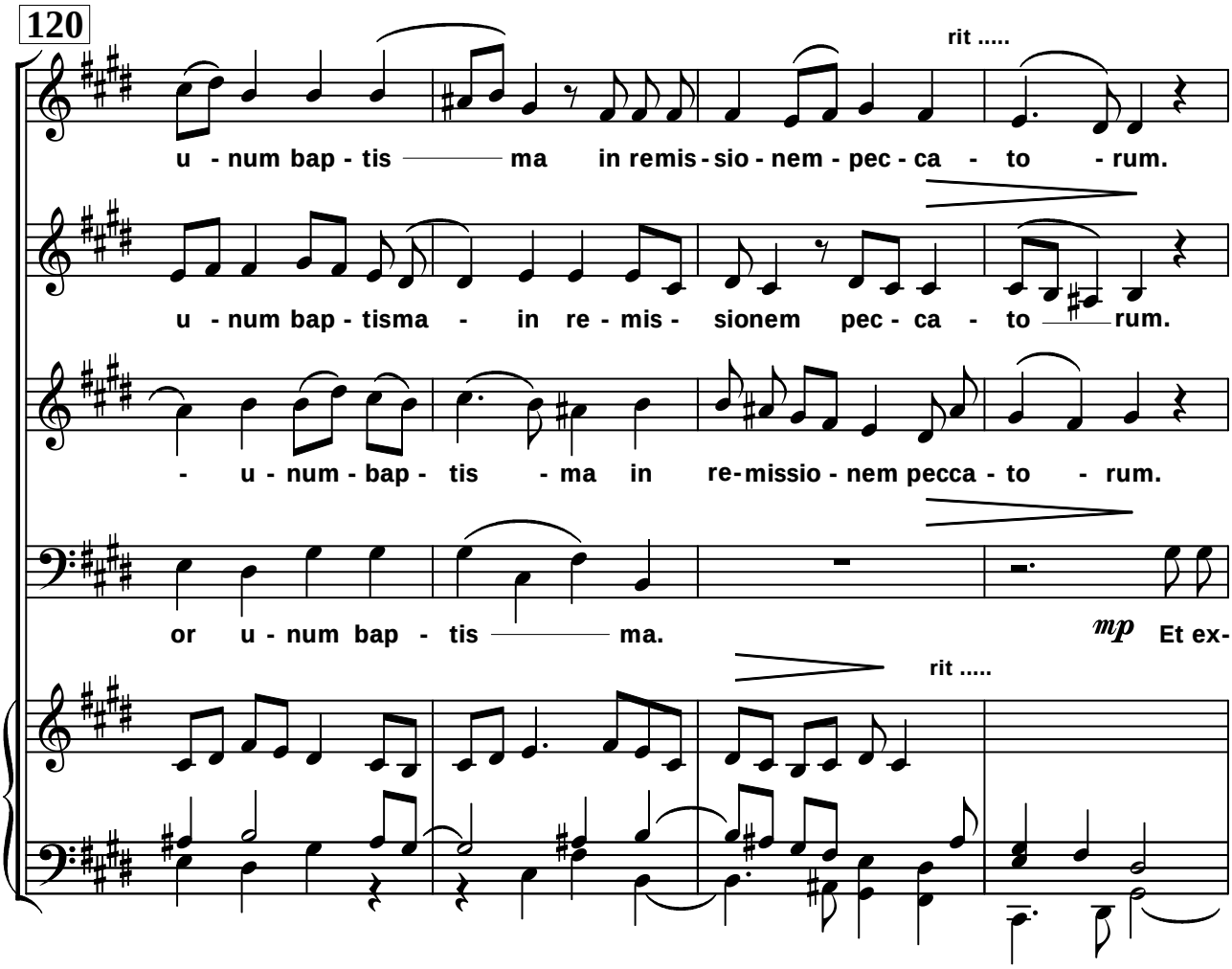
120
rit .....
S
u - num bap - tis ma in remis - sio - nem - pec - ca - to - rum.
A
u - num bap - tisma - in re - mis - sionem pec - ca - to rum.
T
- u - num - bap - tis - ma in re - missio - nem pecca - to - rum.
B
or u - num bap - tis ma.
mp Et ex-
rit .....

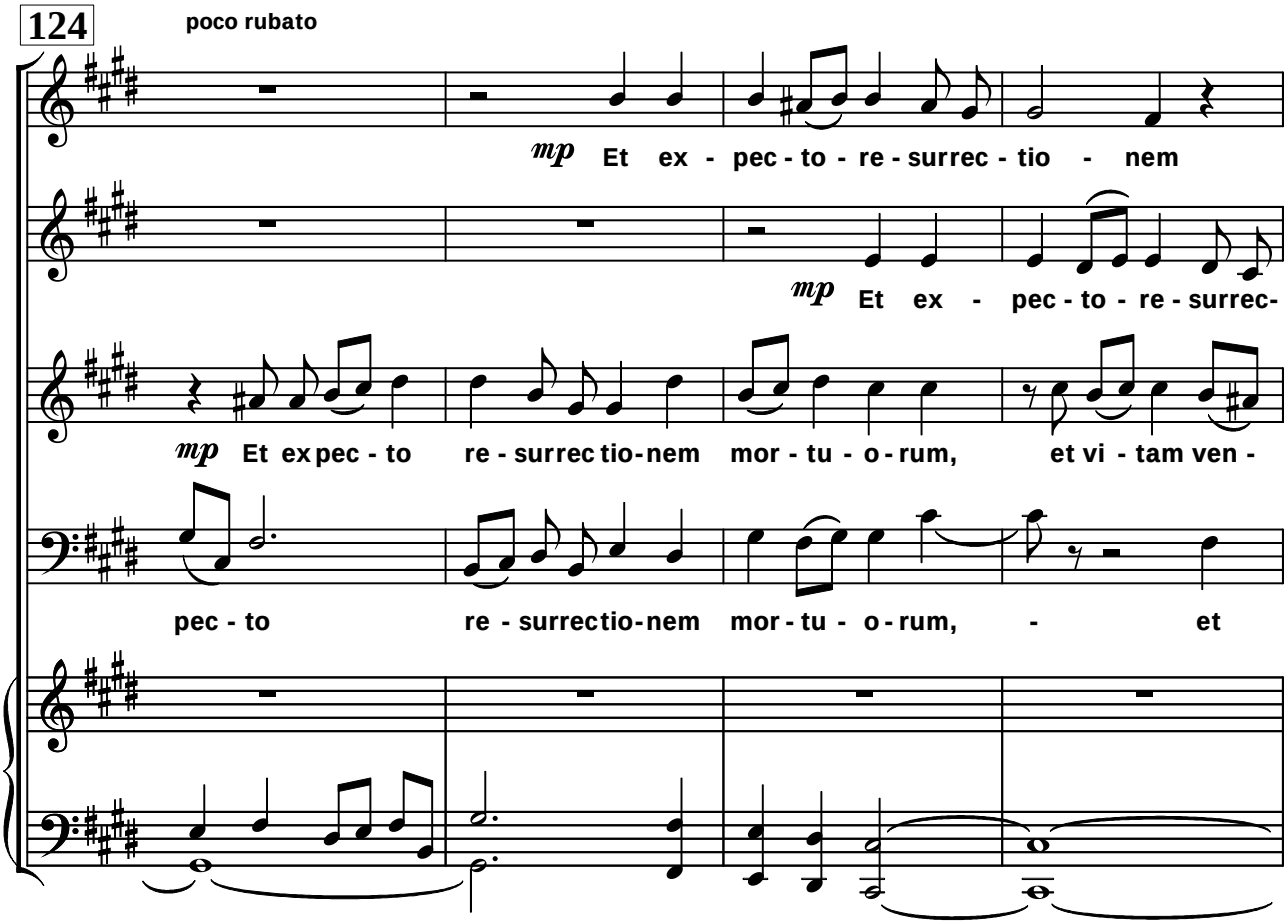
124
poco rubato
S
mp Et ex - pec - to - re - surrec - tio - nem
A
mp Et ex - pec - to - re - surrec-
T
mp Et ex pec - to re - surrec tio - nem mor - tu - o - rum, et vi - tam ven -
B
pec - to re - surrectio - nem mor - tu - o - rum, - et

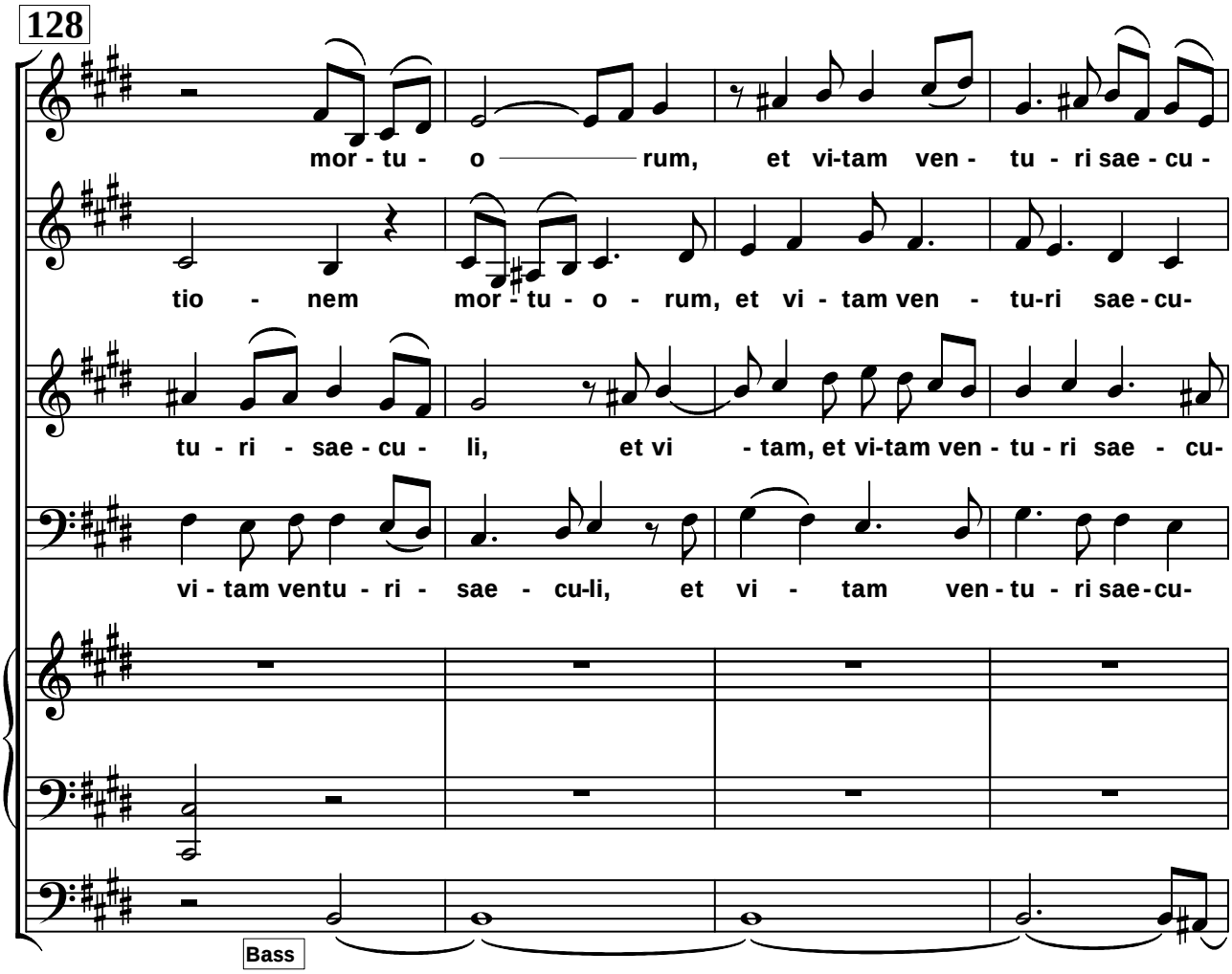
128
S
A
T
B
mor - tu - o rum, et vi-tam ven - tu - ri sae - cu -
tio - nem mor - tu - o - rum, et vi - tam ven - tu-ri sae - cu-
tu - ri - sae - cu - li, et vi - tam, et vi-tam ven - tu - ri sae - cu-
vi - tam ventu - ri - sae - cu-li, et vi - tam ven - tu - ri sae - cu-
Bass

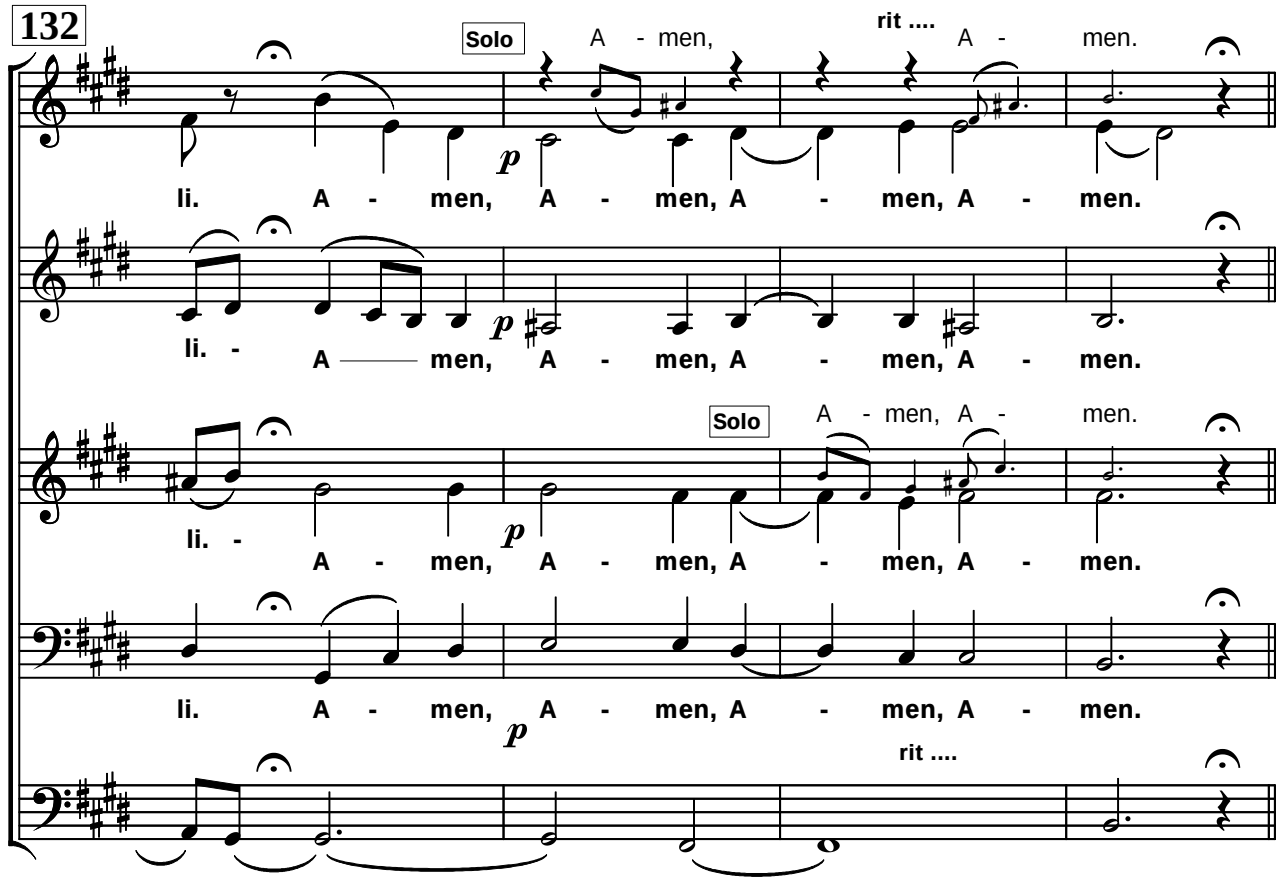
132
S
A
T
B
Solo
A - men,
rit ....
A - men.
li. A - men, A - men, A - men, A - men.
li. - A - men, A - men, A - men, A - men.
Solo
A - men, A - men.
li. - A - men, A - men, A - men, A - men.
li. A - men, A - men, A - men, A - men.
rit ....